ProbeChem®
Expedite Your Scientific Research

Certificate of Analysis

WWW.PROBECHEM.COM

Global Supplier of Chemical Probes, Inhibitors & Agonists.

Product Name : Betrixaban
Cat. No. : PC-42505
CAS No. : 330942-05-7
Batch No. : PC-4250501
Chemical Name : Benzamide, N-(5-chloro-2-pyridinyl)-2-[[4-[(dimethylamino)iminomethyl]benzoyl]amino]-5-methoxy-

PHYSICAL AND CHEMICAL PROPERTIES

Molecular Weight : 451.9055
Molecular Formula : $C_{23}H_{22}ClN_5O_3$
Storage :

Powder	-20°C	3 years
	4°C	2 years
In solvent	-80°C	6 months
	-20°C	1 month

Chemical Structure :

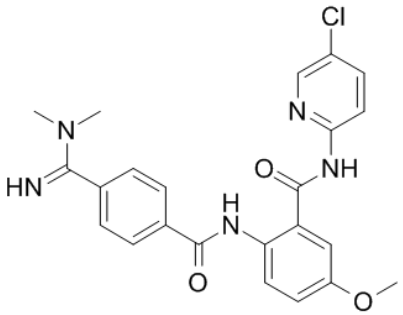

ANALYTICAL DATA

Appearance : Solid powder
^{1}H NMR Spectrum : Consistent with
HPLC : Consistent with
NP : Consistent with
Purity (HPLC) : >98%
Conclusion : The product has been tested and complies with the given specifications.

Caution: Product has not been fully validated for medical applications. Lab Use Only!

E-mail: tech@probechem.com